

SNOWSHOE CATTLE CO.



Private Treaty Hereford Bull Sale
FEBRUARY 6, 2016 ~ MILES CITY, MT

Dear Fellow Producers:

We hope the New Year finds you and yours doing well. We are very pleased with the bulls that we have to offer this year. They are good on their feet and legs, raised in some of the toughest terrain that our region can offer. They display thickness that's bred on, not fed on, and from a strong maternal base so that they can produce the F1 females that are in high demand.

One thing that makes this year's offering particularly pleasing is that three quarters of them are sired by our own bulls. It has long been our opinion that in order for our bulls to be good enough to go to work for you, they must be good enough to go to work for us.

This year we offer bulls by Tuff, Paterno and Ribeye 6Z. It has been a sound investment to return these genetics back to our program and these sires have paid off in dividends with what they have done to date. The **Tuff** sons have his thickness, massive middle, and base width. His dam has earned Dam of Distinction honors for her production and his maternal sisters are producing very well in our herd. His daughters show the same promise. The genetic package in **Paterno** reflects the basis of our cow herd. His dam is from our foundation cow family that is highly influential in our herd today. His extra length is passed on to his calves and correlates to extra pounds that they carry. He is incredible in the pasture, covering long distances, steep terrain and his cows with ease. **Ribeye 6Z** also descends from our foundation cow family and ties together its high maternal and red meat performance with reliable calving ease from his sire. He has been a true calving ease bull, maintaining thickness and ample performance, but his untimely passing limits the number of offspring we will have.

We invite you to join us for our Bull Selection Day at Miles City Livestock Commission. We will again bring the bulls to town for the Cowtown Beef Breeders Show. We will have our entire offering at MCLC, with a few of them on display down town. Our Bull Selection Day will follow on Saturday, February 6th.

We hope that you will be able to join us!

Bernie & Stacie



SNOWSHOE CATTLE COMPANY

Sale Date: Saturday, February 6, 2016

Bid-offs at 1pm

Preview: A pen of bulls will be on display Friday, February 5th at the Beef Breeders Show, Miles City and the remainder of the bulls will be available at the Miles City Livestock Commission. You are welcome to view the bulls at the ranch prior to February 4th.

Location: Miles City Livestock Commission, Miles City, MT

Directions: From I-94, Exit 135, turn North.

Lunch: Served at 11:30.

Bad Weather: Should the weather be bad enough to postpone the Beef Breeders Show, our Bull Selection Day will be rescheduled with the Beef Breeders Show. ie. If the Show is rescheduled for Friday, February 12th, our Bull Selection Day will be held Saturday, February 13th.

Contact: Snowshoe Cattle Co. Bernie & Stacie Buzanowski

(406) 875-2138 (H) (406) 855-8288 (C)

Videos available online at
www.snowshoecattle.com

American Hereford Association Breed EPD Average

BW	WW	YW	Milk	SC	Fat	REA	Marb
3.3	48	78	20	+0.8	+0.003	+0.31	+0.09

Snowshoe Cattle Bull EPD Average

BW	WW	YW	Milk	SC	Fat	REA	Marb
3.4	51	84	24	+0.9	-0.007	+0.64	+0.08



05C Snowshoe 719T Victor A33 05C
 P43618552 February 4, 2015

DRF JWR Prince Victor 711
TH 122 711 Victor 719T
 KBCR 19D Dominette 122
 KJ HVH 33N Redeem 485T ET
Snowshoe 485T Tori 31S A33
 Snowshoe 236G Tori 31S ET

BW	2.6
WW	60
YW	91
Milk	29
SC	1.1
Fat	+0.003
REA	0.39
Marb	+0.10
Act BW	72
Adj 205	606
	Polled



06C Snowshoe 45P Tank 10R 06C
 43618534 February 5, 2015

TH 122 711 Victor 719T
NJW FHF 9710 Tank 45P
 Snowshoe P606 Pilar U09
 HH Hunter K849
Snowshoe K849 Panther 10R
 Snowshoe S133 Carolina 11M

BW	4.6
WW	49
YW	80
Milk	30
SC	0.5
Fat	+0.006
REA	0.44
Marb	+0.18
Act BW	98
Adj 205	674
	De Horned



BW	2.2
WW	41
YW	63
Milk	25
SC	1.2
Fat	+0.005
REA	0.30
Marb	+0.01
Act BW	82
Adj 205	548
	Polled

07C Snowshoe 6Z Porterhouse x24 07C
P43618581 February 6, 2015

SHF Rib Eye M326 R117
Snowshoe R117 Ribeye T41 6Z
Snowshoe M33 Savanna T41 ET
Snowshoe 20N Spud 64R
Snowshoe 64R Cabernet X24
Snowshoe 417L Clara Belle T2



BW	4.3
WW	50
YW	88
Milk	20
SC	0.8
Fat	-0.016
REA	0.87
Marb	+0.10
Act BW	86
Adj 205	658
	Polled

08C Snowshoe 42Z Ruffneck X33 08C
P43618582 February 7, 2015

KCL 59M Joomla 65K 31U
Snowshoe 31U Tuff 31S
Snowshoe 236G Tori 31S
Snowshoe 20N Spud 64R
Snowshoe 64R Pilar X33
Snowshoe P606 D D 01S



BW	3.6
WW	48
YW	81
Milk	20
SC	1.0
Fat	-0.014
REA	0.75
Marb	-0.02
Act BW	92
Adj 205	709
	Polled

09C Snowshoe 42Z Ruffneck U22 09C

P43618566

February 9, 2015

KCL 59M Joomla 65K 31U

Snowshoe 31U Tuff 31S

Snowshoe 236G Tori 31S

PW Victor Boomer P606

Snowshoe P606 Fiona U22

DCC 125L Tee Pee 5003 ET



BW	5.3
WW	61
YW	96
Milk	27
SC	1.1
Fat	-0.018
REA	0.50
Marb	+0.02
Act BW	100
Adj 205	670
	Scurred

10C Snowshoe 23Y Powerplay X60 10C

P43618583

February 10, 2015

TH 122 71I Victor 719T

Snowshoe 719T Paterno 23Y

Snowshoe P606 Pilar U09

CRR About Time 743

Snowshoe 743 Wilda X60

DCC M33 Wilda 4120 ET

12C Snowshoe P606 Rumble U38 12C

P43618569

February 10, 2015

Remital Boomer 46B

PW Victor Boomer P606

PW Victoria 964 8114

RU Duster 60D

Snowshoe 60D Savanna U38

BSB MPH Savanna H852

BW	3.2
WW	42
YW	63
Milk	27
SC	0.8
Fat	+0.020
REA	0.68
Marb	+0.15
Act BW	80
Adj 205	543
	Scurred

13C Snowshoe X51 Revolution T44 13C

P43618561

February 11, 2015

MSU TCF Revolution 4R

KCF Bennett Revolution X51

KCF Miss Proficient U201

PW Victor Boomer P606

Snowshoe P606 Serena T44 ET

DRF Selena S133 K6

BW	4.7
WW	63
YW	97
Milk	24
SC	1.1
Fat	+0.037
REA	1.08
Marb	+0.21
Act BW	100
Adj 205	665
	Polled

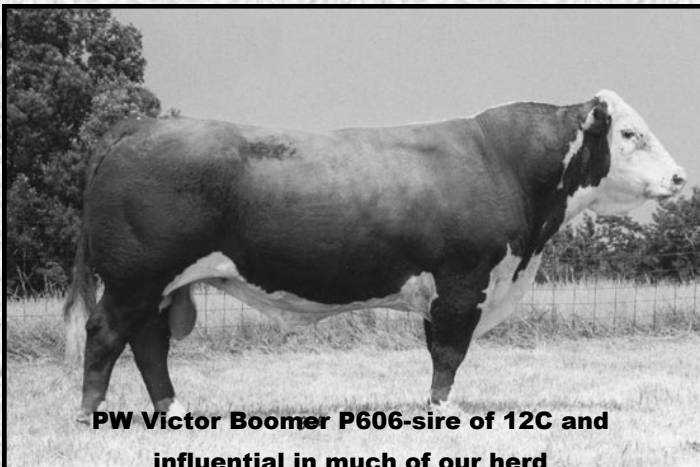

**PW Victor Boomer P606-sire of 12C and
influential in much of our herd**



20C Snowshoe 6Z Porterhouse A06 20C
 P43618549 February 15, 2015

SHF Rib Eye M326 R117
Snowshoe R117 Ribeye T41 6Z
 Snowshoe M33 Savanna T41 ET
 KJ HVH 33N Refresh 483T ET
Snowshoe 483T Ldy Victoria A06
 Snowshoe 579 Lady Victoria 26P

BW	2.1
WW	52
YW	83
Milk	24
SC	1.5
Fat	0.026
REA	0.23
Marb	+0.10
Act BW	70
Adj 205	556
	Polled



28C Snowshoe X51 Revolution 28R 28C
 P43618541 February 21, 2015

MSU TCF Revolution 4R
KCF Bennett Revolution X51
 KCF Miss Proficient U201
 PW Victor Boomer P606
Snowshoe P606 Mystic Boom 28R ET
 RPH Miss Manip 6023

BW	4.3
WW	58
YW	91
Milk	25
SC	1.0
Fat	+0.013
REA	1.08
Marb	+0.18
Act BW	88
Adj 205	557
	Scurred



BW	4.1
WW	56
YW	92
Milk	21
SC	1.0
Fat	-0.006
REA	0.79
Marb	+0.04
Act BW	84
Adj 205	611
	Polled

29C **Snowshoe 23Y Nittany Z30 29C**
 P43619089 February 23, 2015

TH 122 71I Victor 719T
Snowshoe 719T Paterno 23Y
 Snowshoe P606 Pilar U09
 KCL 59M Joomla 65K 31U
Snowshoe 31U Breeze T24 Z30
 Snowshoe 417L Breeze T24



BW	2.5
WW	48
YW	84
Milk	21
SC	1.0
Fat	-0.026
REA	0.47
Marb	+0.01
Act BW	84
Adj 205	620
	Polled

47C **Snowshoe 42Z Ruffneck Z16 47C**
 P43481456 March 6, 2014

KCL 59M Joomla 65K 31U
Snowshoe 31U Tuff 31S
 Snowshoe 236G Tori 31S
 TH 122 71I Victor 719T
Snowshoe 719T Wilda 4120 Z16
 DCC M33 Wilda 4120 ET

43C Snowshoe 42Z Ruffneck T39 43C

P43618559

March 22, 2015

KCL 59M Joomla 65K 31U

Snowshoe 31U Tuff 31S

Snowshoe 236G Tori 31S

PW Victor Boomer P606

Snowshoe P606 Shimmer T39

Snowshoe D03 Shimmer 17P ET

BW	4.0
WW	49
YW	86
Milk	23
SC	0.9
Fat	-0.017
REA	0.80
Marb	+0.09
Act BW	92
Adj 205	647
Polled	

44C Snowshoe 42Z Ruffneck Y40 44C

P43618591

March 23, 2015

KCL 59M Joomla 65K 31U

Snowshoe 31U Tuff 31S

Snowshoe 236G Tori 31S

TH JWR SOP 16G 57G Tundra 63N

Snowshoe 63N Betty Boom Y40 ET

PWF Mohican Betty Boom P227

BW	4.5
WW	50
YW	90
Milk	19
SC	0.9
Fat	-0.026
REA	0.63
Marb	0.05
Act BW	88
Adj 205	616
Polled	

45C Snowshoe 42Z Ruffneck Z09 45C

P43619083

March 24, 2015

KCL 59M Joomla 65K 31U

Snowshoe 31U Tuff 31S

Snowshoe 236G Tori 31S

TH 122 71I Victor 719T

Snowshoe 719T Pilar 01S Z09

Snowshoe P606 D D 01S

BW	0.3
WW	41
YW	74
Milk	19
SC	0.8
Fat	-0.013
REA	0.61
Marb	+0.12
Act BW	72
Adj 205	519
Polled	

50C Snowshoe 23Y Nichols Y52 50C
P43618593 March 30, 2015

TH 122 71I Victor 719T

Snowshoe 719T Paterno 23Y

Snowshoe P606 Pilar U09

SHF Rib Eye M326 R117

Snowshoe R117 Savanna Y52

BSB MPH Savanna H852

BW	1.5
WW	46
YW	75
Milk	24
SC	1.2
Fat	-0.007
REA	0.32
Marb	+0.16
Act BW	74
Adj 205	574
	Scurred

51C Snowshoe 23Y Powerplay U52 51C
P43618570 March 31, 2015

TH 122 71I Victor 719T

Snowshoe 719T Paterno 23Y

Snowshoe P606 Pilar U09

Snowshoe 20N Spud 64R

Snowshoe 64R Tori U52

Snowshoe 236G Tori 31S ET

BW	3.8
WW	53
YW	86
Milk	26
SC	0.9
Fat	-0.016
REA	0.63
Marb	+0.04
Act BW	90
Adj 205	566
	Polled

54C Snowshoe Y6Z Heritage A62 54C
P43618553 April 3, 2015

TH 71U 719T Mr Hereford 11X

WBCC 11X York 926 6Z

ASM S01 Miss Alice 926ET

KJ HVH 33N Refresh 483T ET

Snowshoe 483T Savanna X06 A62

Snowshoe 64R Savanna X06

BW	1.4
WW	50
YW	75
Milk	27
SC	0.8
Fat	+0.012
REA	0.53
Marb	+0.1
Act BW	64
Adj 205	596
	Polled



BW	4.8
WW	57
YW	92
Milk	27
SC	0.7
Fat	-0.021
REA	0.79
Marb	+0.01
Act BW	96
Adj 205	678
	Scurred

56C Snowshoe 23Y Franco U36 56C

P43481447

March 11, 2014

TH 122 71I Victor 719T

Snowshoe 719T Paterno 23Y

Snowshoe P606 Pilar U09

NPH 20X Spartan 20N

Snowshoe 20N Lady U36 ET

Churchill Lady 9115 1ET



BW	3.1
WW	51
YW	89
Milk	22
SC	0.8
Fat	-0.011
REA	0.66
Marb	+0.05
Act BW	86
Adj 205	677
	Polled

57C Snowshoe 42Z Ruffneck X19 57C

P43618580

April 6, 2015

KCL 59M Joomla 65K 31U

Snowshoe 31U Tuff 31S

Snowshoe 236G Tori 31S

Snowshoe 2D Enhancer 21U

Snowshoe 21U Enchantment X19

Snowshoe 20N Lady U36 ET



BW	3.7
WW	52
YW	92
Milk	21
SC	1.0
Fat	-0.019
REA	0.68
Marb	+0.17
Act BW	88
Adj 205	654
	Polled

59C Snowshoe 42Z Ruffneck Y16 59C

P43618588

April 9, 2015

KCL 59M Joomla 65K 31U

Snowshoe 31U Tuff 31S

Snowshoe 236G Tori 31S

SHF Rib Eye M326 R117

Snowshoe R117 Pilar Y16

Snowshoe P606 D D 01S



BW	4.5
WW	47
YW	82
Milk	25
SC	0.8
Fat	-0.026
REA	0.80
Marb	+0.02
Act BW	96
Adj 205	677
	Polled

60C Snowshoe 42Z Ruffneck U31 60C

P43618567

April 9, 2015

KCL 59M Joomla 65K 31U

Snowshoe 31U Tuff 31S

Snowshoe 236G Tori 31S

Snowshoe 20N Spud 64R

Snowshoe 64R Montana Maid U31

Snowshoe P606 Montana Maid 10S



61C Snowshoe 42Z Ruffneck Y05 61C

P43618585

April 11, 2015

KCL 59M Joomla 65K 31U

Snowshoe 31U Tuff 31S

Snowshoe 236G Tori 31S

PW Victor Boomer P606

Snowshoe P606 Selena Y05 ET

DRF Selena S133 K6

BW	4.8
WW	47
YW	80
Milk	22
SC	0.7
Fat	-0.007
REA	0.67
Marb	+0.02
Act BW	92
Adj 205	660
	Polled



68C Snowshoe 42Z Ruffneck Z23 68C

P43619087

April 27, 2015

KCL 59M Joomla 65K 31U

Snowshoe 31U Tuff 31S

Snowshoe 236G Tori 31S

TH 122 71I Victor 719T

Snowshoe 719T Cabernet X24 Z23

Snowshoe 64R Cabernet X24

BW	2.7
WW	52
YW	86
Milk	23
SC	0.8
Fat	-0.034
REA	0.68
Marb	-0.01
Act BW	94
Adj 205	708
	Polled



Paterno

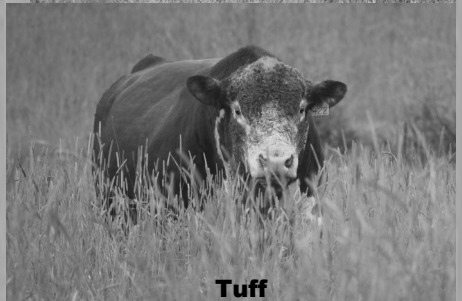

Tuff

Reference Sires

Snowshoe 31U Tuff 31S 42Z (DLF, HYF, IEF)



GHC Star Moose 59M

KCL 59M Joomla 65K 31U

KCL 8006 Bonissa 65K

Remitall Governor 236G

Snowshoe 236G Tori 31S ET (DOD)

Dirt Road Tori U8 12J



Tuff's Dam pictured at 9 years

Tuff has gone from Lead Bull in our 2013 Denver pen to Lead Herd Sire in our program. He has 11 sons in our offering each with Tuff's thickness, rib volume and correctness. His dam is becoming a cornerstone in our program.

BW	WW	YW	Milk	SC	Fat	REA	Marb
3.6	48	94	18	+0.8	-0.054	+0.78	-0.02

Snowshoe R117 Ribeye T41 6Z (DLF, HYF, IEF)



KCF Bennett 3008 M326

SHF Rib Eye M326 R117

HVH Miss Hudson 83K 8M

SHF Marshall 236G M33

Snowshoe M33 Savanna T41 ET

BSB 832W Savanna 3F

6Z has been a true calving ease/heifer bull for us while still producing sons and daughters that will be program builders. Now deceased, and only a few straws of semen left on him make these some of the last sons available.

BW	WW	YW	Milk	SC	Fat	REA	Marb
+2.1	53	84	27	+2.2	+0.028	+0.07	+0.14

Reference Sires

Snowshoe 719T Paterno 23Y (DLF, HYF, IEF)



DRF JWR Prince Victor 71I

TH 122 71I Victor 719T

KBCR 19D Dominette 122

PW Victor Boomer P606

Snowshoe P606 Pilar U09

Snowshoe D03 Pilar 3M



Full Sister in Blood to Paterno

Paterno produced our high selling bull in 2014 and has been proving his worth ever since. He offers balance, extra length and excellent feet and legs to cover the steep hills and rough ground of our Wolf Mountain pastures.

BW	WW	YW	Milk	SC	Fat	REA	Marb
3.7	60	97	27	+1.1	-0.007	+0.65	+0.04

Videos available online at

www.snowshoecattle.com



Terms & Conditions: Terms of sale are cash. Announced changes in catalog information sale day take precedence over printed materials. All cattle are the buyer's property as soon as sold. Buyers have the option to take their bulls home after the sale or to have their bulls cared for at the ranch of the seller for a reasonable length of time for a moderate cost for feed. (see Winter Feeding). Insurance on your purchase is recommended. Any person attending the sale does so at their own risk. Neither the owners, Miles City Livestock Commission, nor any person connected with the sale, assumes any liability, legal or otherwise. Registration papers will be transferred upon request.

Winter Feeding: All bulls may return to the seller's ranch for winter feeding for a feed cost of \$100 payable at the time of purchase. Bulls returning to the ranch will be cared for in a reasonable manor and will be semen tested. Bulls will be ready for pick up/delivery approximately April 1st, 2016.

Guarantee: Every animal in this sale is to the best of our knowledge, free from disease or defect. Any known defects will be announced or published prior to purchase. All animals are guaranteed breeders. If any animal fails to breed after the first breeding season, it may be returned to the seller, at the buyer's expense, if in good condition and in compliance with Montana health regulations. If the animal proves to be a non-breeder, either an animal of comparable rank will be substituted if available or credit will be given in the following year's sale less salvage value of the original purchase.

Health: Health of this herd is excellent. All bulls selling will pass a breeding soundness exam prior to pick up/delivery. All bulls have been vaccinated at Branding, Pre-conditioning and Weaning with BoviShield Gold 5 and Vision 7. In addition they have been de-wormed at Branding with an injecta-

ble and at Weaning with Safeguard drench. All bulls will be de-wormed again prior to sale day. Individual health papers will be furnished for out of state shipment.

Feeding Program: The bulls have been on a CHS formulated high roughage pellet, corn and free choice hay. They were started on feed at weaning in October and received no creep feed prior to weaning. The bulls have been kept in a small pasture where they have ample space for health and for good feet and legs. With this program we have been able to grow the bulls in good shape without excess fat, and deliver them to our customers ready for breeding.

Town & Country

SUPPLY ASSOCIATION
LAUREL HARDIN BRIDGER

PROVIDING ALL OF YOUR FARM & RANCH NEEDS



- BULK AND BAGGED FEED
- SPECIALTY FORMULATED FEEDS
- QLF LIQUID FEEDS
- PAYBACK MINERAL
- SMARTLIC TUBS
- BULK FEED DELIVERY SERVICE
- PERSONAL ON-SITE SERVICE
- SEASONAL BULK FUEL CONTRACTING
- ANIMAL HEALTH PRODUCTS & BIOLOGICALS
- CATTLE HANDLING EQUIPMENT
- FULLY STOCKED FARM STORES

OUTSIDE SALESMEN:

MICK REINHARDT 406-371-3084 OR MIKE LACHENMEIR 406-208-9172

PROUD SPONSOR OF

SNOWSHOE CATTLE COMPANY

American Hereford Association Breed EPD Average

BW	WW	YW	Milk	SC	Fat	REA	Marb
3.3	48	78	20	+0.8	+0.003	+0.31	+0.09

Snowshoe Cattle Bull EPD Average

BW	WW	YW	Milk	SC	Fat	REA	Marb
3.4	51	84	24	+0.9	-0.007	+0.65	+0.08

**SNOWSHOE
CATTLE COMPANY**

4365 Custer Frontage Rd.
Pompeys Pillar, MT 59064



WWW.SNOWSHOECATTLE.COM